

FILED
GREENVILLE CO. S.C.
MAR 29 2 12 PM '85
EAST NORTH STREET ASSOC.
DONNIE S. TANKERSLEY
R.M.C. PLAT BY ARBOR ENGR.
DATED 11-20-84
DWG. # 84318

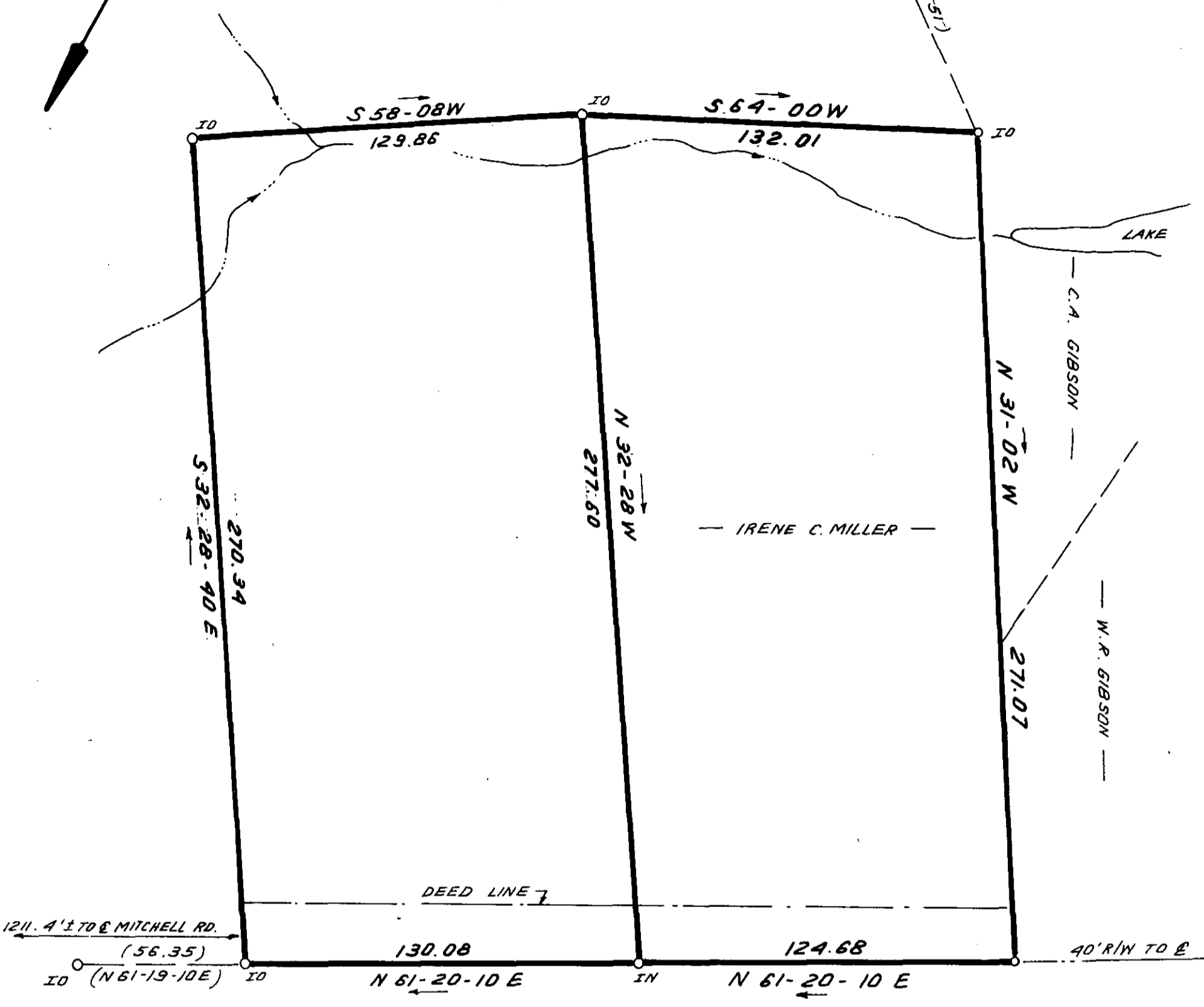
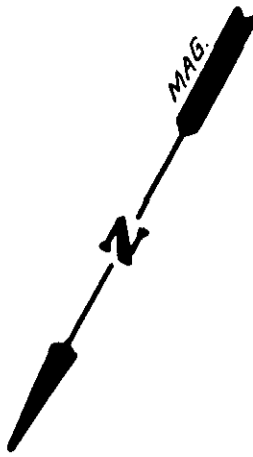

OLD SPARTANBURG ROAD

THIS PLAT IS NOT A SUBDIVISION
AS DEFINED BY THE GREENVILLE
COUNTY SUBDIVISION REGULATIONS.
3/29/85 Joseph C. Little
Chairman, Secretary, or Director of
Planning.
Greenville County Planning Commission

MAR 29 1985

11K-23

SURVEY FOR
STEVEN G. TAPPAN

28830 ✓

STATE OF SOUTH CAROLINA; GREENVILLE COUNTY

JAN. 31; 1985

REVISED: MARCH 22, 1985; MILLER LOT

SCALE: 1" = 40'

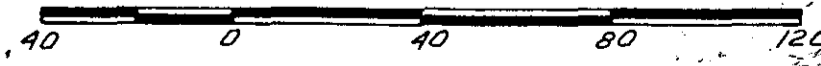

W. R. WILLIAMS, JR.
ENGR. / SURVEYOR, Inc.
P. E. & L. S. No. 3979
15 S. MAIN STREET
TRAVELERS REST, S. C.
29690

"I hereby certify that the ratio of precision of the field survey is 1/10000 as shown hereon and the area was determined by D.M.D method of area calculation."

W.R. Williams

P. E. & L. S. No. 3979

FB # 78 ; 541.2-1-19.19.5